Miyanoura Area
Saya (P08)
Yamamoto Udon (P05)
Seikyo-mae
Mitsubishi Materials Naoshima CO-OP,head store
Chikurin (P06)
Cin.na.mon (P05,08)
Kohrozen (P08)
Mrs.Maroulla's HOUSE (P08)
Seven Beach (P08)
Freai-Shinryosho
West police substation
SPARKY'S Coffee (P05)
Iwata Confect
Miyanoura Gallery 6
New Olympia (P05)
Minshuku Soyokaze (P08)
Seaside house Nohmi (P08)
Inakaya (P08)
Akaito coffee(P06)
Uogashi 7070 (naonao) (P05)
Naoshima Bath "I ♥湯"
Shima-Shokudo Miyanda (P05)
Yado Hoshikuzu (P08)
Dormitory in KOWLOON (P08)
②Little Plum (P05,08)
Guest House Sakura-so (P08)
Guest House Qulum (P08)
Shioya Diner (P05)
Shioya Ryokan (P08)
Seafood&BBQ Restaurant Henkotsu-en (P05)
MOEGI-SO (P08)
Ikoi (P05)
Higashi Miyanoura
Fukushi center-shita
⑦Naoshima-cho Shokoukai
Seven-Eleven(ATM)
③T.V.C. SERVICE
Church
Fu-chan (P05)
Cafe&Bar SARU (P05)
④Yuunagi (P05,08)
Mizoguchi Shokuryohinten
①Cafe Ohgiya (P10)
Minatoya Ryokan (P08)
⑥Coin-operated lockers
Fukushi center
Miyanoura Port
Seaview restaurant "Nagomi" (P05)
Bus Stop ②
Cafe Ohgiya (P05)
The Marine Station "Naoshima"
Bunraku Puppet
Minshuku Gin (P08)
Yayoi Kusama "Red Pumpkin"
Naoshima Pavilion
Kinosaki Udon (P05)
0
100
200
300
400m
N

Honmura Area
Guest house SHELL (P08)
Ei-Koueidou
⑧Shimacoya | BOOK CAFE &TENT STAY (P06,08)
Art House Project"Ishibashi"
③T.V.C. SERVICE Honmura
Honmura Lounge&Archive
Iwao's cafe SEVEN ISLANDS (P06)
Nokyo-mae
Oyaji no Umi (P08)
Passenger Boat pier
Art House Project "Gokaisho"
Naoshima-cafe Konichiwa (P06)
Gallery in Kuraya B&B (P08)
⑤Cafe Restaurant Garden (P07)
Bicycle parking lot
Saryo Ohmiyake (P08)
Naoshima Backpackers Guesthouse (P08)
Shimayado Aisunao (P08)
Olive (P08)
Genmai-Shinshoku Aisunao (P06)
Honmura Port
FRANCOÎLE(P07,08)
Yoichiza
Kobayashi Shouten
Ishii Shouten Yadokari (P08)
114 Bank
Yakuba-mae
Mino (P06,08)
Ishii Shouten (P06,08)
Wa-cafe Goo (P06)
Art House Project "Haisha"
Town office
APRON CAFE (P06)
cat cafe Nyaoshima (P06)
vehicles turn right
Naoshima Hall
Art House Project "Kadoya"
Art House Project "Go'o Shrine"
Takenoya (P08)
Gokuraku-ji Temple
Densaku (P06)
Naoshima Gohan Ebisukamo (P06)
maimai (P06)
Hachiman shrine
Nishimuraya (P08)
ANDO MUSEUM
Mitsubishi Materials Naoshima CO-OP,Honmura beach
seto.UCHI (P06)
Bicycle parking lot
Cafe Ippo (P06)
Art House Project "Minamidera"
Minshuku Ippo (P08)
Guesthouse Roji-to-Akari (P08)
pan tocori (P06)
Cafe salon Naka-Oku (P07)
Bamboo Village (P08)
0
100
200
300m
N

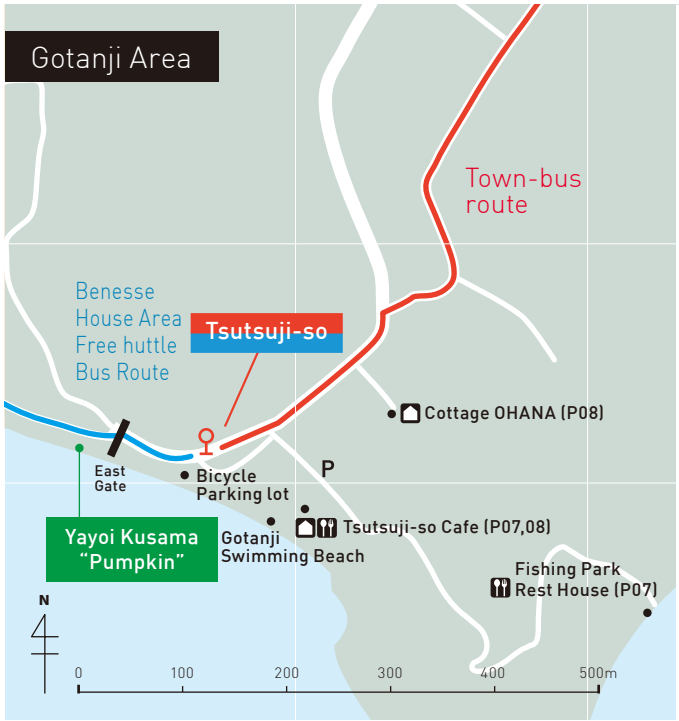

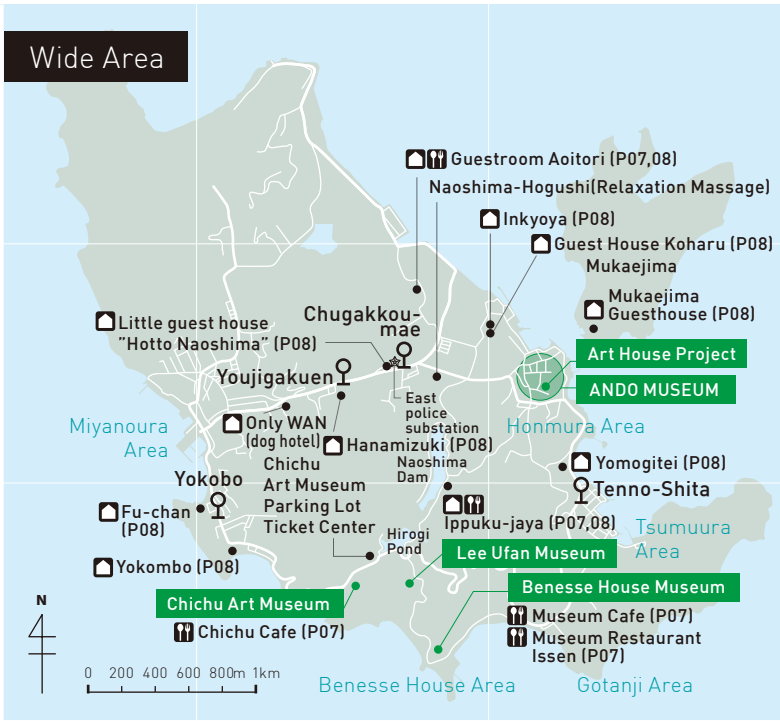

Supermarket and Convenience store

Mitsubishi Materials Naoshima CO-OP, head store [D-1]
TEL.+81-87-892-2121 [D-1]
10:00～19:30 (Sun ～15:00)
Closed / New Year's Holidays

Mitsubishi Materials Naoshima CO-OP, Honmura Branch [C-8]
TEL.+81-87-892-4140 [C-8]
10:00～17:00 (Sun ～15:00)
Closed / New Year's Holidays

Seven-Eleven Naoshima [D-3]
TEL.+81-87-840-8139
6:30～22:00
Closed / New Year's Holidays

Relaxation Massage

Naoshima-Hogushi [I-2]
TEL.+81-90-4502-0090
19:30～24:00 (final acceptance 22:00)
Closed / Sundays, consecutive holidays, the Obon holidays, New Year's Holidays

Bicycle, Motorbike and Car Rentals

※ We do not handle the rent-a-bicycle at the tourist information center.
※ You cannot drop off the rent-a-bicycle.Please return the borrowed one to the store.

① Cafe Ohgiya [C-3]

※ Advance reservations are possible
TEL. +81-90-3189-0471
Hours/ 9:00~18:00
Closed/ New Year's Holidays
¥300 /day (Single speed)
¥1,000 /day (Electric powered)
¥1,500 (Electric scooter)
¥1,000 /hour
¥8,000 /day (Until 19:00)

② Little Plum [C-3]

※ Advance reservations are possible
TEL. +81-80-1906-3751
Hours/ 9:00~22:00
Closed/ Mondays,irregular
¥500 /day (Multi speed)
¥1,500 /day (Electric powered)

③ T.V.C. SERVICE

Miyanoura (C-3) / Honmura (C-5)
A rental,return is possble in both of Miyanoura Shop and Honmura shop.
※ Advance reservations are possible at Miyanoura store.
TEL. +81-87-892-3212
Hours/ 9:00~18:00(Jul.-Oct.~19:00)
Honmura shop 8:30~18:00
Closed/ Mondays,irregular
¥500 /day (Multi speed)
¥1,500 /day (Electric powered)
¥2,500 /day (50cc scooter)
¥4,500~ /day (125cc scooter)

④ Yuunagi [C-3]

TEL. +81-87-892-3046
Hours/ 8:00~19:00 Closed/ irregular
¥300 /day (Single speed)
¥500 /day (Multi speed)

⑤ Cafe Restaurant Garden [C-5]

TEL. +81-87-892-3301
Hours/ 11 : 30~ evening
Closed/ Mondays,irregular
¥500 /day (Single or Multi speed)

⑧ Shimacoya | BOOK CAFE & TENT STAY [B-6]

TEL. +81-90-4107-8821
Hours/ 10:00~19:00 (in winter: ~17:00)
Closed/ Mondays (in winter: irregular)
¥800 /day (Multi speed)

Naoshima Rent a car (without actual store)

※For rental time and delivery is possible consultation
TEL. +81-90-2862-7040
Hours/ 10:00~17:00 Closed/ irregular
¥7,000 /day (10:00~17:00 Gasoline cost included)
¥10,000 / overnight
(10:00~ Next day 10:00 Gasoline cost included)

Baggage room & Coin-operated lockers

(Around Miyanoura Port) ALL[C-3]

③T.V.C. Service

¥500

④Yuunagi

L:¥500 S:¥300

⑥Coin-operated lockers

L: ¥500 M: ¥300 S: ¥200

⑦Naoshima-cho Shokoukai

¥500 (only weekdays)

Clinic

Naoshima clinic (Freai - Shinryosho)
TEL.+81-87-892-2266 [C-1]

Police substation

East police substation TEL.+81-87-892-3013 [I-2]
West police substation TEL.+81-87-892-3017 [C-2]